The Enterprise was cruising through galaxy Telpha Z on a normal expedition patrol, when Mr Spock drew the attention of Captain Kirk to the plant Metamorpha . . . Unbelievable things seemed to be happening.

STAR TREK

Mr Spock Captain James T. Kirk

'THE PERIL OF PLANET QUICK CHANCE'

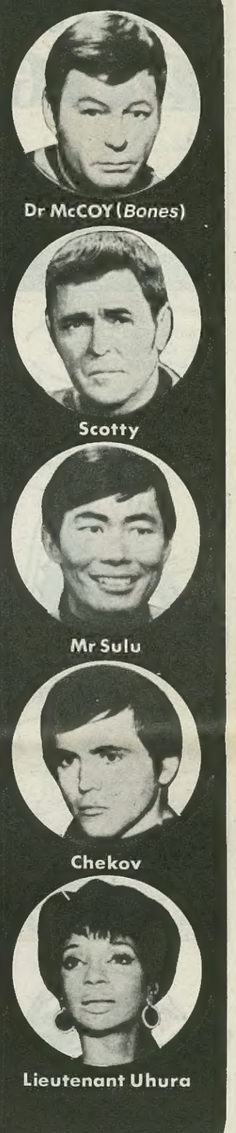

Dr McCOY (Bones)

Scotty

Mr Sulu

Chekov

Lieutenant Uhura

Copyright © 1967 by Paramount Pictures Corporation. All rights reserved throughout the world. Published by arrangement with Western Publishing Company, Inc., Racine, Wisconsin, U.S.A.

Follow this exciting adventure next week!

GREAT 4 WAY COMPETITION!

500 tickets to the Model Engineer Exhibition plus 500 series 1 AIRFIX MODELS TO BE WON!

FOR the next two weeks we will be showing eight different types of wheels (four each week) which you have to try and identify correctly.

Here's what you have to do:

Beneath each of the four illustrations shown here are three names of wheels . . . all you have to do is put a tick in the box beside the one you think is correct.

You can enter this or next week's — when we publish your entry coupon which must be attached and sent in with all, or any of the four you have chosen to do!

If you are a lucky winner, you can win two tickets (one adult, one child) for the Model Engineer Exhibition, or an Airfix Model of your choice from those shown in this competition.

RULES: The Editor's decision is final on all matters relating to the competition. No correspondence can be entered into. Competition closes 4th January, 1977.

The Airfix models are prizes for those of you who live too far away to travel to Wembley.

Week No 3: 100 tickets plus 100 models to be won!

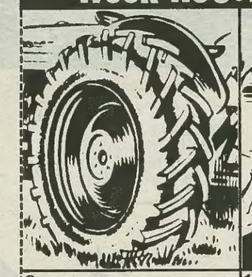

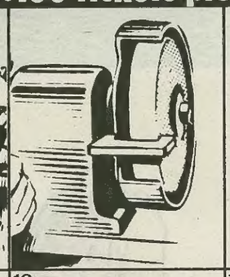

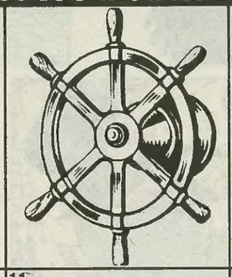

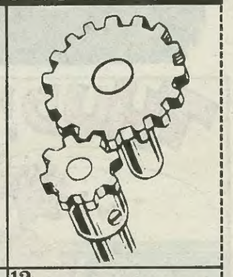

9	10	11	12
Tractor Wheel ☐	Disc Wheel ☐	Capstan Wheel ☐	Pin Wheel ☐
Landing Wheel ☐	Grinding Wheel ☐	Turning Wheel ☐	Cog Wheel ☐
Tail Wheel ☐	Chuck Wheel ☐	Marine Steering Wheel ☐	Square Wheel ☐

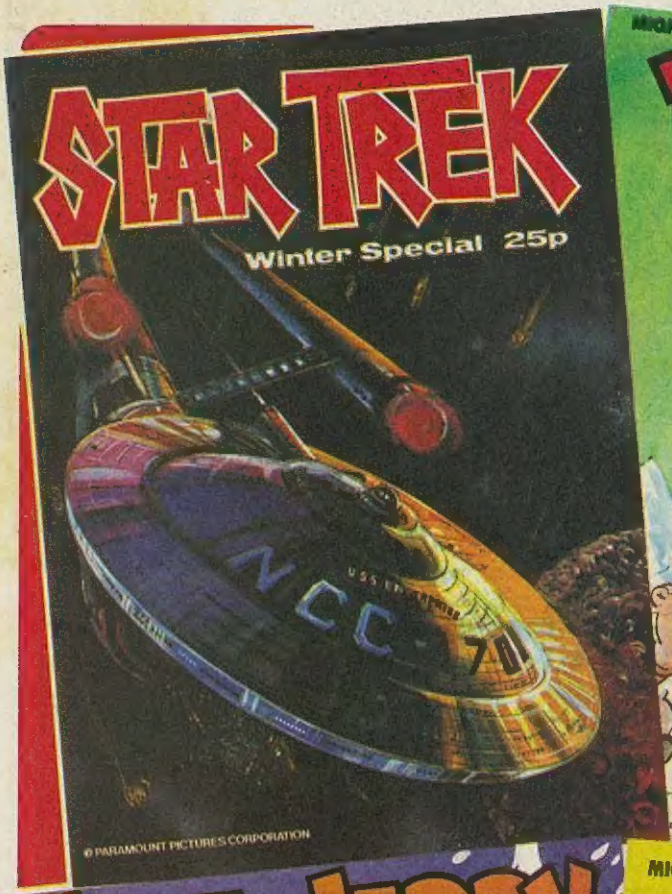

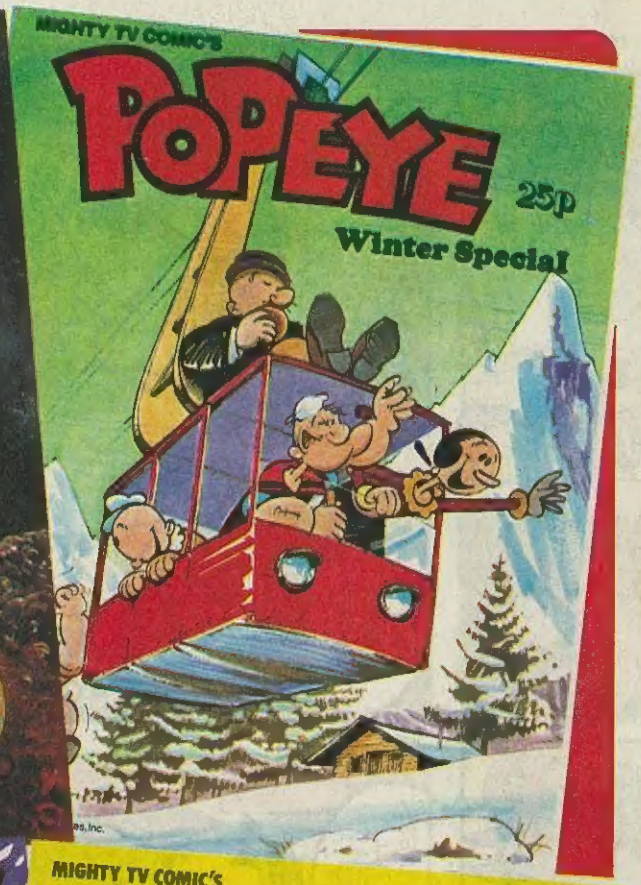

4 Great Winter Specials on sale NOW!

ALL YOUR TV FAVOURITES – INSIDE!

NEW MIGHTY TV COMIC

9p

Number 1306

Week ending 25th December, 1976

STAR TREK

A strange planet, Metamorpha, has been found by the Enterprise scanners. Mr Spock has discovered that the planet is undergoing continuous changes in its chemistry and geography. Mountains spring from nowhere and trees grow in seconds! The presence of the priceless mineral, Tiantianium, has been detected and the Enterprise crew beam down in what they believe to be an area of geographic inactivity . . .

Mr Spock — Captain James T. Kirk

'THE PERIL OF PLANET QUICK CHANCE'

Dr McCOY (*Bones*)

Scotty

Mr Sulu

Chekov

Lieutenant Uhura

Copyright © 1967 by Paramount Pictures Corporation. All rights reserved throughout the world. Published by arrangement with Western Publishing Company, Inc., Racine, Wisconsin, U.S.A.

Follow this exciting adventure next week!

GREAT 4 WAY COMPETITION!

500 tickets to the Model Engineer Exhibition plus 500 series 1 AIRFIX MODELS TO BE WON!

This is the last week of the great WHEELS competition in which you have to identify the wheels correctly.

Here's what you have to do:

Beneath each of the four illustrations shown are three names of wheels . . . and all you have to do is put a tick in the box beside the one that you think is correct.

This being the final week you, can send in this week's entry together with the other entries of the past three weeks by completing the coupon provided.
If you are a lucky winner, you can win two tickets (one adult, one child) for the Model Engineer Exhibition. Or, for those of you who live too far away to travel to Wembley, you can win an Airfix model of your choice from those listed on the right.

RULES: The first 250 correct entries opened will receive two tickets for the Model Engineer Exhibition. The next 500 correct entries will receive an Airfix model of their choice. Competition closes 4th January 1977. Send your entry to: 4 WAY COMPETITION, Mighty TV Comic, Polystyle Publications Ltd., 382/386 Edgware Road, London W2 1EP. The Editor's decision is final in all matters concerning the competition. No correspondence can be entered into.

AIRFIX MODELS (series 1) TO BE WON ARE...

- SUPERMARINE SPITFIRE
- TIGER MOTH
- GAZELLE HELICOPTER
- FREEDOM FIGHTER
- H.M.S. VICTORY
- SCORPION TANK

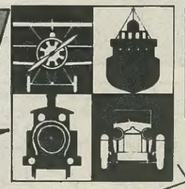

Week No.4: 100 tickets plus 50 models to be won !

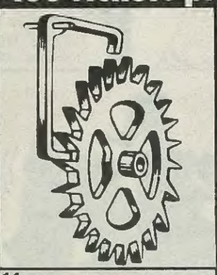

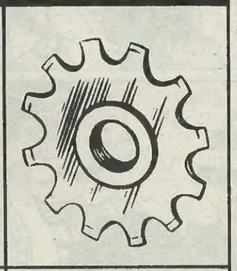

13	14	15	16
Paddle Wheel ☐	Pin Wheel ☐	Motor Cycle Wheel (front) ☐	Crown Wheel ☐
Water Wheel ☐	Escapement Wheel ☐	Motor Scooter Wheel ☐	Spoke Wheel ☐
Steam Engine Drive Wheel ☐	Safety Wheel ☐	Motor Cycle Wheel (rear) ☐	Sprocket Wheel ☐

(complete in capital letters)

NAME. .....

ADDRESS. .....

AGE. .....

SIGNATURE OF PARENTS/GUARDIAN
I live too far away to travel to Wembley so my choice of an Airfix model if I win is .....

4 WAY Competition, Mighty TV Comic, Polystyle Publications Ltd., 382/386 Edgware Road, London W2 1EP.

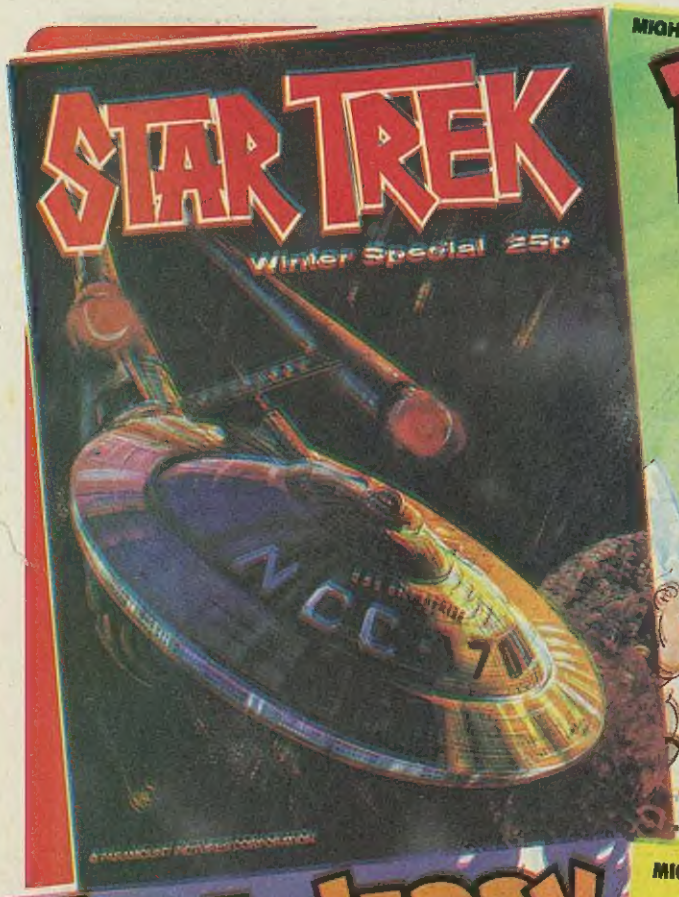

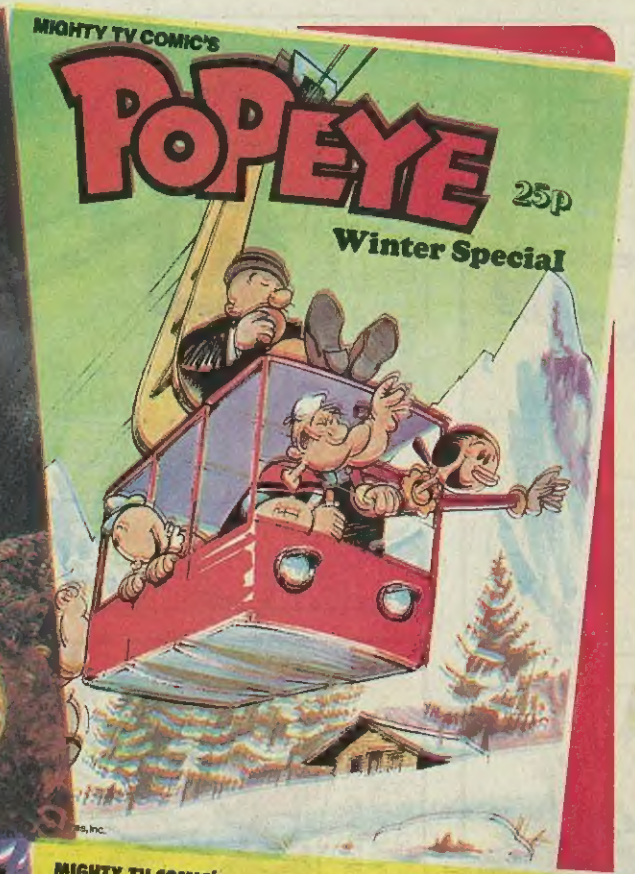

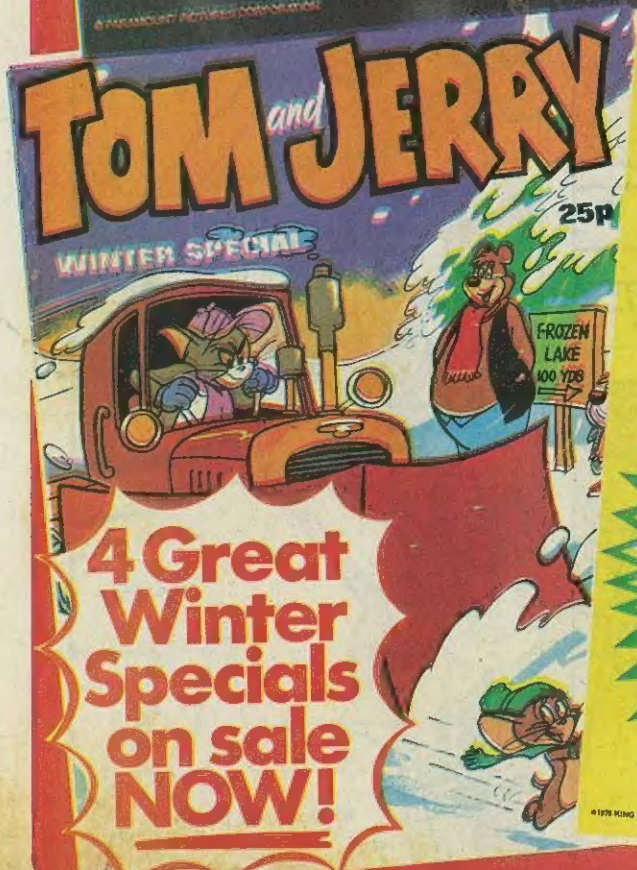

4 Great Winter Specials on sale NOW!

A HAPPY NEW YEAR TO ALL OUR READERS !

MIGHTY TV COMIC

9p

Number 1307

Week ending 1st January, 1977

Win £1 if we print your joke. See page 12.

Pink Panther

Loads of laughs with your TV Pals!

DOCTOR WHO
CAPT. PUGWASH
TOM & JERRY
STAR TREK
POPEYE
JOKES and PUZZLES

I'm Barney Bear... you'll find me on page 7.

The Enterprise crew are investigating the ever-changing planet Metamorpha, which is rich in the priceless ore, Tiantianium. They escape from a cataclysmic upheaval only to be attacked by several bizarre, illuminated light-forms, immune to the phaser . . .

STAR TREK

Mr Spock — Captain James T. Kirk

'THE PERIL OF PLANET QUICK CHANGE'

Dr McCOY (*Bones*)

Scotty

Mr Sulu

Chekov

Lieutenant Uhura

Follow this exciting adventure next week!

Copyright © 1967 by Paramount Pictures Corporation. All rights reserved throughout the world. Published by arrangement with Western Publishing Company, Inc., Racine, Wisconsin, U.S.A.

PUZZLE-IT-OUT!

No.1

The artist has again put the small illustrations in their wrong order, and the whole doesn't make much sense if you view them in alphabetical order. See if you can put them in their correct order.

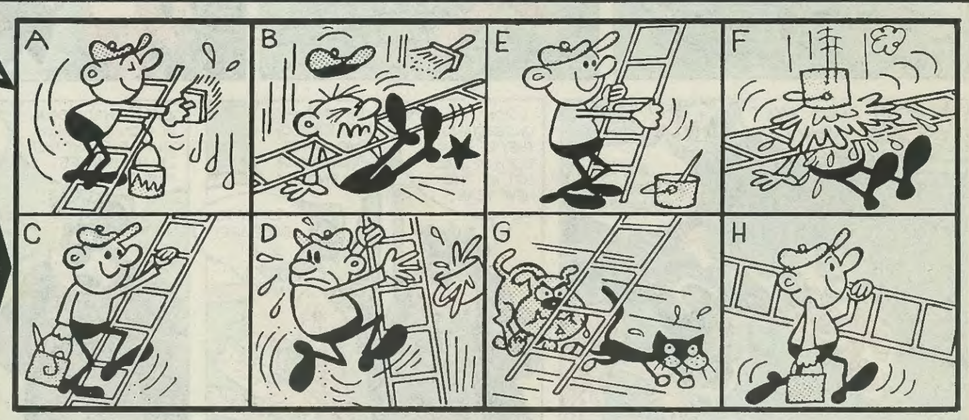

No.2

Nobody has ever seen this animal, because it has never existed, except in the artist's imagination. The head, tongue, leg, body, tail and shell on its back are from six different animals, which do, of course, exist. But which animals? Do you know?

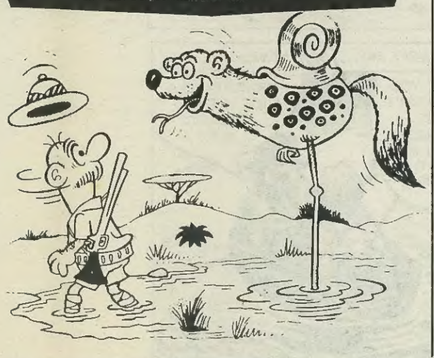

No.3

The man in this illustration is playing golf, but he hasn't hit the ball. His invisible opponent has. If you draw a line from No. 1 to No. 2 and so on to No. 58 You'll see who his opponent is.

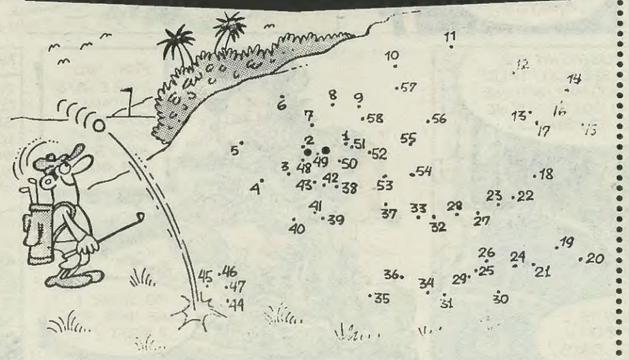

ANSWERS

Puzzle 1:
The Correct Order: H,E,C,A,G,D,B,F.

Puzzle 2:
Bear, Snake, Jaguar, Snail, Fox and Flamingo.

Puzzle 3:
An Elephant.

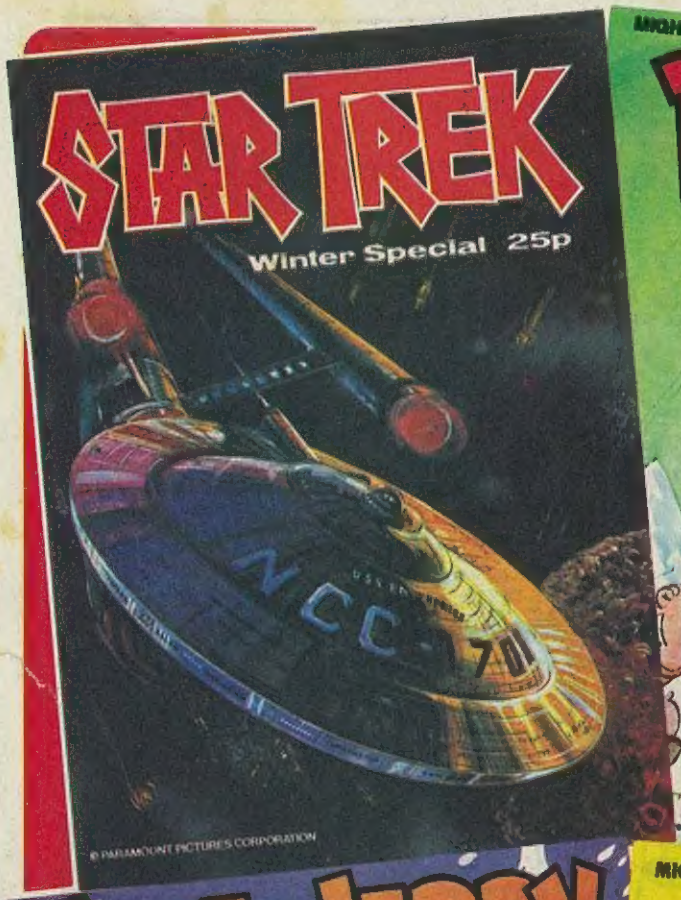

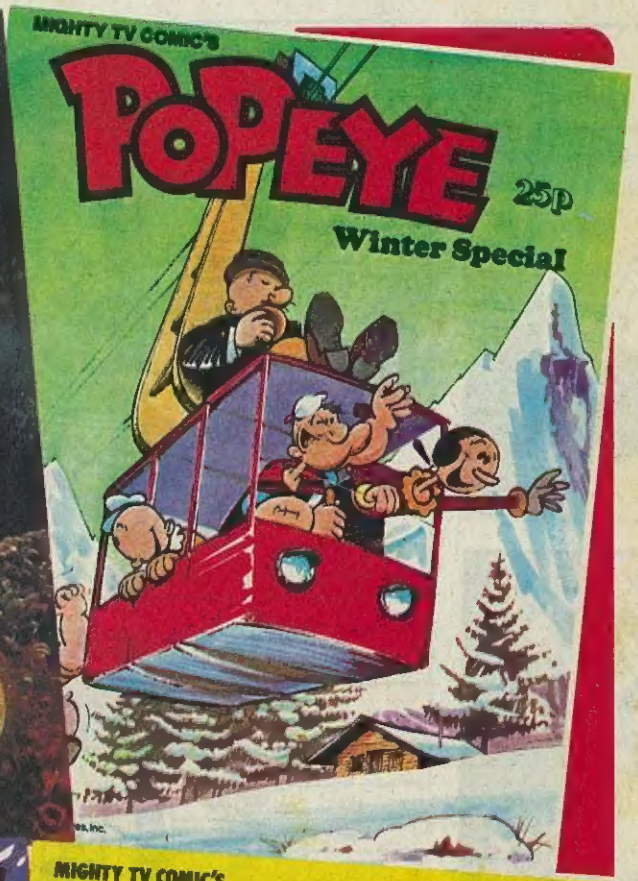

4 Great Winter Specials on sale NOW!